

DUE DATE: / /

rush

**ORDER FORM**

**The InkWell Press**

**8523 Oak Street**

**504.231.7875**

inkwellpress@gmail.com

www.theinkwellpress.com

date of order: \_\_\_\_\_  
 company: \_\_\_\_\_  
 contact: \_\_\_\_\_  
 telephone #: \_\_\_\_\_  
 email: \_\_\_\_\_

Design Name: \_\_\_\_\_

**PRINT LOCATIONS:**

- front chest
- oversize print
- left chest
- sleeve: R  L
- lockerpatch
- back
- lower back
- special instructions:

\_\_\_\_\_  
 \_\_\_\_\_  
 \_\_\_\_\_  
 \_\_\_\_\_  
 \_\_\_\_\_  
 \_\_\_\_\_

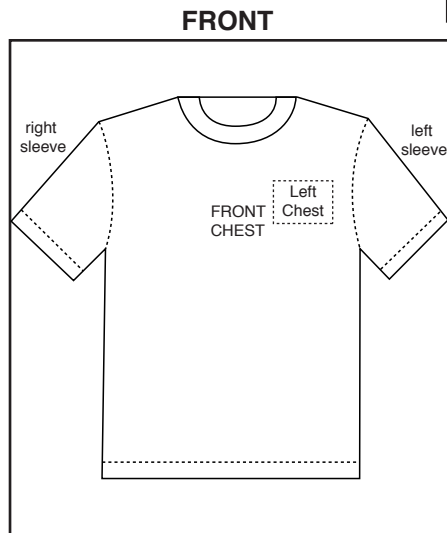

<----ink colors

\_\_\_\_\_  
 \_\_\_\_\_  
 \_\_\_\_\_  
 \_\_\_\_\_  
 \_\_\_\_\_  
 \_\_\_\_\_

ink colors---->

\_\_\_\_\_  
 \_\_\_\_\_  
 \_\_\_\_\_  
 \_\_\_\_\_  
 \_\_\_\_\_  
 \_\_\_\_\_

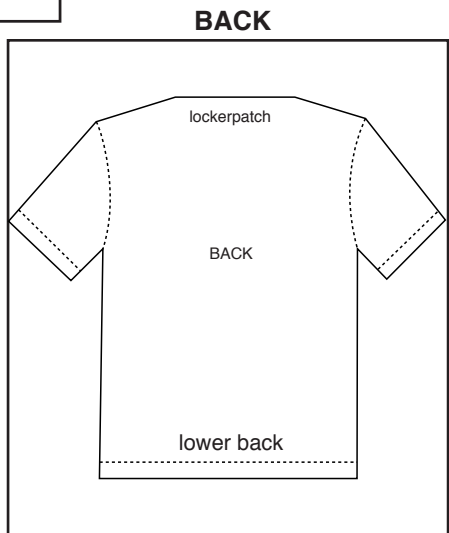

brand	style #	color	youth sizes				adult sizes						total	
			yS	yM	yL	yXL	S	M	L	XL	XXL	3XL		4XL

Please allow 6-10 business days for production turnaround. Orders needed within 2-3 business days will be considered a RUSH order and may be subject to an additional fee.

	price quoted (per piece):
	price quoted (per piece):
	screen charges:    x       =

total quantity  

A deposit of 50% of the total may be required on some orders. Payment must be paid in full upon receipt of the goods and services provided. The contact/company listed below is fully liable to the amount due under penalty of law. Please print name and sign below:

print name: \_\_\_\_\_  
 \_\_\_\_\_ date: \_\_\_\_\_

printing:
screens:
artwork:
subtotal:
sales tax:
<b>TOTAL:</b>

**SUBMIT ORDER** for quote

**Please Fill out all necessary information. The gray sections at the bottom can be left blank. Signature is not required to submit order, only upon receipt of goods.**

**Please fill out a separate order form for each different design you are ordering, or specify small changes to a particular design in the SPECIAL INSTRUCTIONS box.**

**When complete, click the SUBMIT ORDER button below the TOTAL. Only click once. Someone will respond to you within 24 hrs to confirm the order and provide a quote.**

**If you do not receive a response within 24hrs please call (504) 231.7875**